

HOLLY HUNT LEATHER

SKU AND NAME

9378 / FLORENCE

DESCRIPTION

Featuring a buttery hand and matte finish, Florence is a brand new leather quality coming in eight colorways, ranging from neutrals to saturated colors. An aniline dyed leather allows the natural character of the hide to be seen, and because of this only the highest quality leather is suitable for this "naked leather." This leather will look more beautiful over time as it patinas with wear.

CONTENT

Full cow hide

AVERAGE HIDE SIZE

54 SQ FT (5 SQ M)

AVERAGE LARGEST CUT SIZE

65" Vertical 56" Horizontal
(165 cm Vertical 142 cm Horizontal)

THICKNESS

1.1 - 1.3 mm

FINISH

Natural, full Grain

COLORS AVAILABLE

- 01 Warm White
- 02 Limestone
- 03 Buff
- 04 Warm Silver
- 05 Perfect Grey
- 06 Echo
- 07 Oceanic
- 08 Deep Turq

TESTING INFORMATION

- Passes 100,000 Wyzenbeek Double Rubs
- Passes CAL 117
- Passes NFPA 260
- Passes BS 5852 Source 0 & 1 with FR Rated Foam
- FR Treated to Pass BS 5852 Crib 5

FREIGHT CODE

L

CLEANING & CARE

- When spot cleaning, always test a small, inconspicuous part of the furniture in case of discoloration.
- Specific leather treatment products can be recommended for tougher stains.
- Remove regular dust with a slightly damp cloth. Air dry.
- Clean spots with a slightly damp cloth and rub gently in circular motions only, so that the leather does not get damaged.

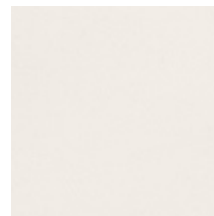

01 WARM WHITE



02 LIMESTONE



03 BUFF

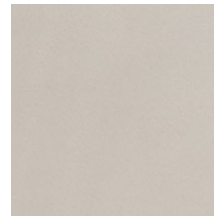

04 WARM SILVER

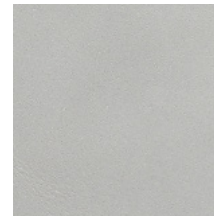

05 PERFECT GREY



06 ECHO

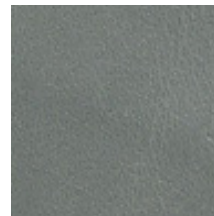

07 OCEANIC

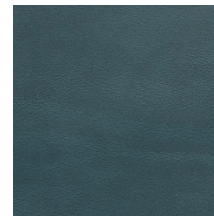

08 DEEP TURQ

